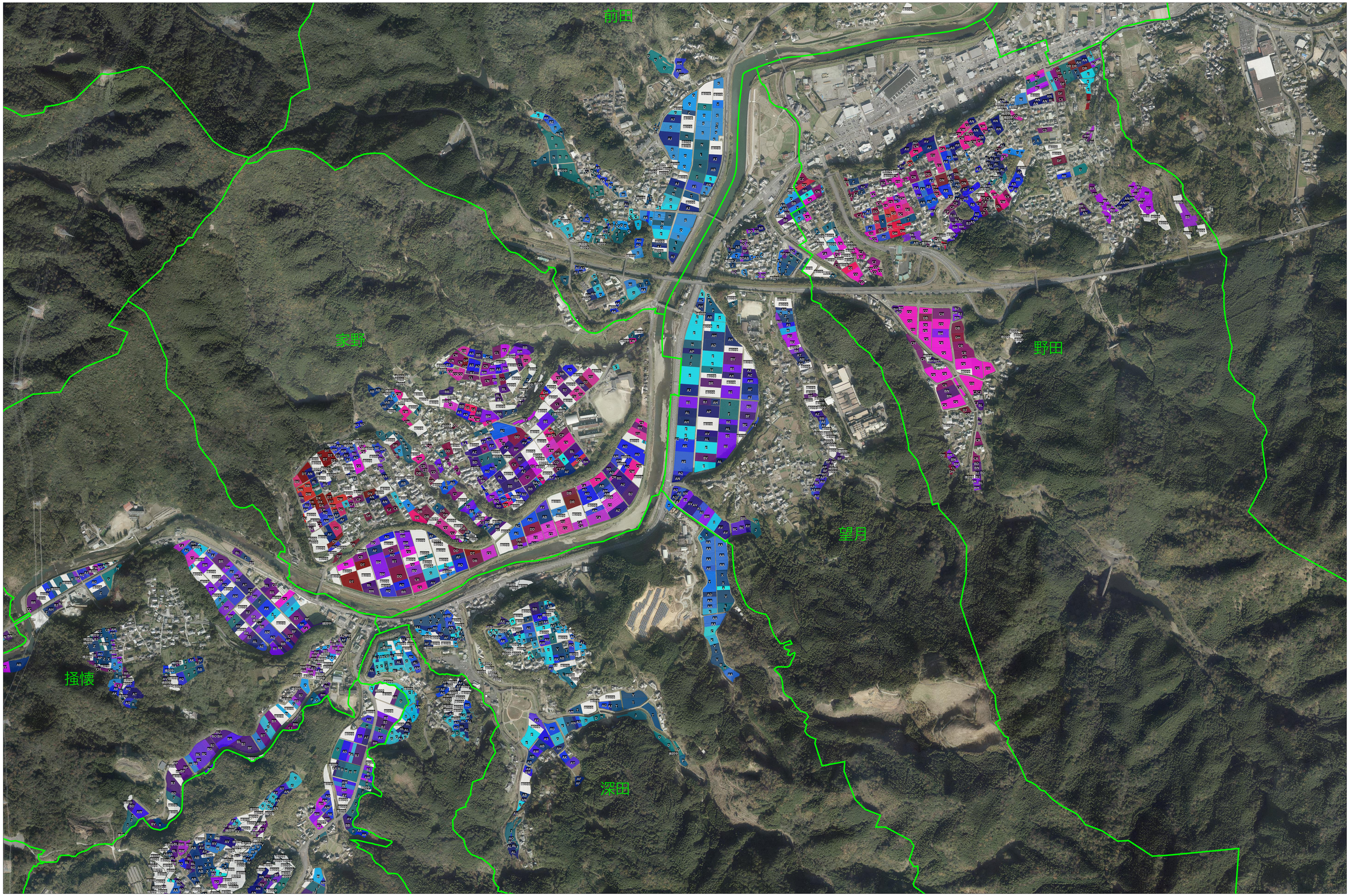

1:6000